

SEBI Grade A 2020 Live Quiz #4

Cost Accounting Numericals

Ques 1. The following is the performance of workers A, B and C in a factory 'X':

Workman	Units Produced	Time Taken
A	8	8 hours
B	10	8 hours
C	15	8 hours

The other relevant information is as follows:

Standard production per day of 98 hours work 10 units

Day Wage Guaranteed Rs. 2 per hr.

Bonus rate is 20%

Calculate Wages of A, B and C under Gantt Task Bonus Plan.

Gantt Task and Bonus System

This system combines time rate, piece work system and bonus.

Output	Payment
If output is below standard	Time rate (guaranteed)
Output at standard	Bonus of 20% (usually) of time rate
Output above standard	120% of ordinary piece rate

Ques 2. Standard time per piece 15 minutes

Worker's hourly rate Re. 1

Time worked 9 hours

Output 40 Pieces

Calculate the earnings of a worker under the Halsey Plan.

Halsey Plan

Under this plan, a minimum hourly wage is paid. Standard hour to produce each unit may be computed on historical basis. In practice, the bonus is calculated to give the employee 50 percent of the time saved. The remaining 50 percent goes to the employer.

Ques 3. Standard Time

32 hours

Actual Time

28 Hours

Wage rate per hour

Re. 1 per hour

Work out earnings as per Rowan plan.

Rowan Plan

Under Rowan Method, the worker's day rate is guaranteed. A Standard time is fixed and if a saving is effected by the worker, a percentage equal to the percentage of saving is added to the actual time taken.

Example:

Standard Time	32 hours
Actual Time	28 Hours
Wage rate per hour	Re. 1 per hour

Work out earnings as per Rowan plan.

Ques 4. Using Barth sharing plan, Find out wages payable to the three workers A, B and C when time taken to complete the job are 6 hours, 5 hours and 4 hours respectively.

The following further information is given:

- (a) Time allowed for a job 5 hours, and
- (b) Rate per hour Rs. 2

Barth Sharing Plan

Under this, a guaranteed time rate is not provided.

$$\text{Earning} = \text{Rate per hour} \times \sqrt{\text{Standard hours} \times \text{Hours worked}}$$

Group Bonus System

Following cost information is given about a factory:

1. Standard production – 80 units per week
2. No. of workers in the group – 20
3. Bonus – For every increase of 25% in the production, a bonus of Rs. 100 will be shared pro rata among the 20 members of the group
4. Actual Production – 110 Units

Calculate bonus payable to each member of the group .

SEBI Grade A 2020 Course by Ramandeep Singh

- Video Lessons for Phase I and II
- Based on the latest syllabus(2020)
- Test Series For Phase I+ Phase II(10 tests for each paper)
- Downloadable and Print-friendly Study material
- Descriptive paper evaluation service
- 9 Final selections in SEBI Grade A 2018(Out of 47 students)
- Join the course on **BankExamsToday.com**

SEBI Grade A 2018



Hafiz Gafoor



Shivaraj Kartan



Gaurav Kumar



Bimal Prasad



Abhinav Ingole



Pradnya



Murali



Santwana Panda



Sudhanshu Seth

IBPS RRB Scale 2 and 3 2019

All India Rank 1st in IBPS
RRB Scale 2 and 3 2019

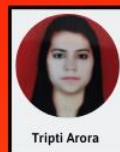

Tripti Arora

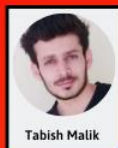

Tabish Malik



Kanhaiya Jha



Joydeep Saha



Nagendramma



Bhavnish Kumar



Arunendra Shukla



Mritunjay Singh



Nallabelli Raja
Sekhar



Ajay Singh Meena



Adari Chathurya



Yogesh Pandey



Virendra Singh



Viswanath Reddy



Adarsh Dwivedi



Katari Sreekanth



Shubham Surela



Shravan
Bangaram



Sarthak Sharma



Shivkesh Meena



Kolipaka Abhilash



Mukesh Kumar



Himanshu Singh



Bibekanand
Mishra



Gara Trinadha Rao



Abhishek Ranjan



Nagendra Bhukya



Mukesh Kumar



Kotagiri Srikanth



Usha bennur



Surendra Kumar



Abhishek



Amitap Meena



Aditya Sharma

BOB Wealth Management 2019

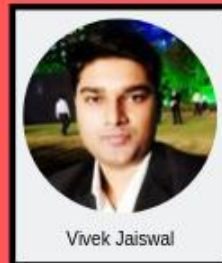
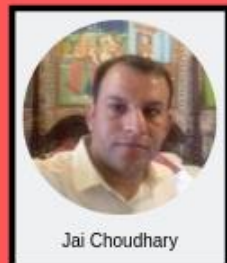
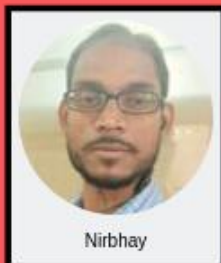
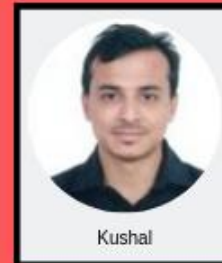
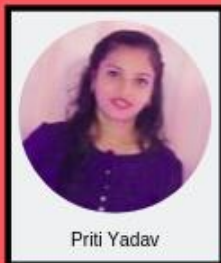

NABARD Grade A 2019



Vishnuvardhan



Kanchan Chaudhary



Meenu Kutty



Gowri Shankar



Shivam Aggarwal

